

Street of Dreams

The original arrangement as recorded by the Stan Kenton Orchestra

Alto Saxophone 1

Composed by Lewis & Young

Arranged by Stan Kenton

SLOWLY

$\text{♩} = 60$

© 1932 (Renewed 1960) by EMI MILLER CATALOG, INC. This arrangement © 1993 by EMI MILLER CATALOG, INC. All Rights Reserved.
International Copyright Secured. Printed with Permission of CPP/BELWIN, INC. by Sierra Music Publications, Libertyville, IL 60089
DUPLICATION OF THIS MUSIC IS STRICTLY PROHIBITED

41

dim. mp

SOLO

Dmi⁹ D^{b7} C^{ma9}

Street of Dreams

The original arrangement as recorded by the Stan Kenton Orchestra

Alto Saxophone 2

Composed by Lewis & Young

Arranged by Stan Kenton

SLOWLY

$\text{♩} = 60$

© 1932 (Renewed 1960) by EMI MILLER CATALOG, INC. This arrangement © 1993 by EMI MILLER CATALOG, INC. All Rights Reserved.
International Copyright Secured. Printed with Permission of CPP/BELWIN, INC. by Sierra Music Publications, Liberty Lake, WA 99019
DUPLICATION OF THIS MUSIC IS STRICTLY PROHIBITED BY LAW

Street of Dreams - Alto Saxophone 2

Street of Dreams

The original arrangement as recorded by the Stan Kenton Orchestra

Tenor Saxophone 1

Composed by Lewis & Young

Arranged by Stan Kenton

SLOWLY
♩ = 60

© 1932 (Renewed 1960) by EMI MILLER CATALOG, INC. This arrangement © 1993 by EMI MILLER CATALOG, INC. All Rights Reserved.
International Copyright Secured. Printed with Permission of CPP/BELWIN, INC. by Sierra Music Publications, Liberty Lake, WA 99019
DUPLICATION OF THIS MUSIC IS STRICTLY PROHIBITED BY LAW.

Street of Dreams - Tenor Saxophone 1

2

Street of Dreams

The original arrangement as recorded by the Stan Kenton Orchestra

Tenor Saxophone 2

Composed by Lewis & Young
Arranged by Stan Kenton

SLOWLY

$\text{♩} = 60$

Street of Dreams - Tenor Saxophone 2

Street of Dreams

The original arrangement as recorded by the Stan Kenton Orchestra

Baritone Saxophone

Composed by Lewis & Young

Arranged by Stan Kenton

SLOWLY
♩ = 60
TRBM 5

© 1932 (Renewed 1960) by EMI MILLER CATALOG, INC. This arrangement © 1993 by EMI MILLER CATALOG, INC. All Rights Reserved.
International Copyright Secured. Printed with Permission of CPP/BELWIN, INC. by Sierra Music Publications, Liberty Lake, WA 99019
DUPLICATION OF THIS MUSIC IS STRICTLY PROHIBITED BY LAW.

Street of Dreams

The original arrangement as recorded by the Stan Kenton Orchestra

Trumpet 1

Composed by Lewis & Young
Arranged by Stan Kenton

SLOWLY
♩ = 60

Street of Dreams

The original arrangement as recorded by the Stan Kenton Orchestra

Trumpet 2

Composed by Lewis & Young

Arranged by Stan Kenton

SLOWLY
♩ = 60

9 17 25

8 8 8 8

ff

3 3 4

dim.

33 41

8 10

© 1932 (Renewed 1960) by EMI MILLER CATALOG, INC. This arrangement © 1993 by EMI MILLER CATALOG, INC. All Rights Reserved.
International Copyright Secured. Printed with Permission of CPP/BELWIN, INC. by Sierra Music Publications, Liberty Lake, WA 99019
DUPLICATION OF THIS MUSIC IS STRICTLY PROHIBITED BY LAW.

Street of Dreams

The original arrangement as recorded by the Stan Kenton Orchestra

Trumpet 3

Composed by Lewis & Young
Arranged by Stan Kenton

SLOWLY
♩ = 60

9 17 25

8 8 8

ff

33 8

4

dtm.

41 10

© 1932 (Renewed 1960) by EMI MILLER CATALOG, INC. This arrangement ©1993 by EMI MILLER CATALOG, INC. All Rights Reserved.
International Copyright Secured. Printed with Permission of CPP/BELWIN, INC. by Sierra Music Publications, Liberty Lake, WA 99019
DUPLICATION OF THIS MUSIC IS STRICTLY PROHIBITED BY LAW.

Street of Dreams

The original arrangement as recorded by the Stan Kenton Orchestra

Trumpet 4

Composed by Lewis & Young

Arranged by Stan Kenton

SLOWLY
♩ = 60

9 17 25

8 8 8

ff

4

dim.

33 41

8 10

© 1932 (Renewed 1960) by EMI MILLER CATALOG, INC. This arrangement © 1993 by EMI MILLER CATALOG, INC. All Rights Reserved.
International Copyright Secured. Printed with Permission of CPP/BELWIN, INC. by Sierra Music Publications, Liberty Lake, WA 99019
DUPLICATION OF THIS MUSIC IS STRICTLY PROHIBITED BY LAW.

Street of Dreams

The original arrangement as recorded by the Stan Kenton Orchestra

Trombone 1

Composed by Lewis & Young

Arranged by Stan Kenton

SLOWLY
♩ = 60 *Soli*

Soli *p* *p* *ff* *dim.*

9 17 25 4 33 41 8 10

© 1932 (Renewed 1960) by EMI MILLER CATALOG, INC. This arrangement © 1993 by EMI MILLER CATALOG, INC. All Rights Reserved.
International Copyright Secured. Printed with Permission of CPP/BELWIN, INC. by Sierra Music Publications, Liberty Lake, WA 99019
DUPLICATION OF THIS MUSIC IS STRICTLY PROHIBITED BY LAW.

Street of Dreams

The original arrangement as recorded by the Stan Kenton Orchestra

Trombone 2

Composed by Lewis & Young

Arranged by Stan Kenton

SLOWLY
♩ = 60
Soli

© 1932 (Renewed 1960) by EMI MILLER CATALOG, INC. This arrangement © 1993 by EMI MILLER CATALOG, INC. All Rights Reserved.
International Copyright Secured. Printed with Permission of CPP/BELWIN, INC. by Sierra Music Publications, Liberty Lake, WA 99019
DUPLICATION OF THIS MUSIC IS STRICTLY PROHIBITED BY LAW.

Street of Dreams

The original arrangement as recorded by the Stan Kenton Orchestra

Trombone 3

Composed by Lewis & Young

Arranged by Stan Kenton

SLOWLY
♩ = 60
Soli

© 1932 (Renewed 1960) by EMI MILLER CATALOG, INC. This arrangement © 1993 by EMI MILLER CATALOG, INC. All Rights Reserved.
International Copyright Secured. Printed with Permission of CPP/BELWIN, INC. by Sierra Music Publications, Liberty Lake, WA 99019
DUPLICATION OF THIS MUSIC IS STRICTLY PROHIBITED BY LAW.

Street of Dreams

The original arrangement as recorded by the Stan Kenton Orchestra

Trombone 4

Composed by Lewis & Young

Arranged by Stan Kenton

SLOWLY
♩ = 60
Soli

© 1932 (Renewed 1960) by EMI MILLER CATALOG, INC. This arrangement © 1993 by EMI MILLER CATALOG, INC. All Rights Reserved.
International Copyright Secured. Printed with Permission of CPP/BELWIN, INC. by Sierra Music Publications, Liberty Lake, WA 99019
DUPLICATION OF THIS MUSIC IS STRICTLY PROHIBITED BY LAW.

Guitar

STREET OF DREAMS

♩ = 60

(Kenton)

m D9 G7b9 C C#° D9 G7b9 C | G7 |

Gm7 C7 @ F6 Bb7 Em7 A+7 D7 Fm6 G7 D7 Db7

C Bbm7 Eb7b9 Ab6 Cm7 F7 Bbm7 Eb7b9

Ab7 Em7 Ab7 (25) DbΔ Gb9 AbΔ9 F+7 Bb7 Bb7b9

cresc Bbm7 Eb7 Ab6 C7+ (33) Fm7 E7 EbΔ *Dim.* Eb E° Fm7

E7 Eb7 Bbm7 Eb7 A7 (41) AbΔ Db7 Eb C7b9-C7

F7 Fm7b9 Bb7 Eb Eb Eb Eb Eb Eb Eb

Street of Dreams

The original arrangement as recorded by the Stan Kenton Orchestra

Drums

Composed by Lewis & Young

Arranged by Stan Kenton

SLOWLY.

♩ = 60

brushes - time

p

9

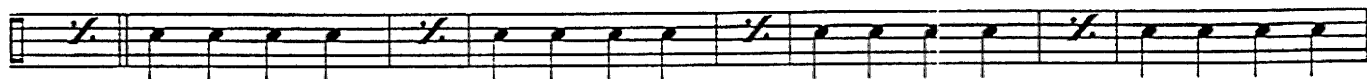

17

25

To Mallets

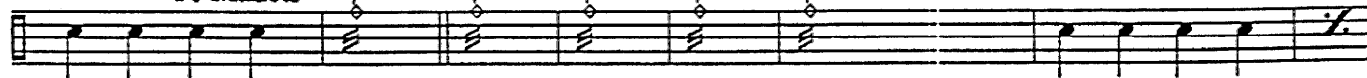

To Brushes

cresc.

ff

dim.

33

Sax Soli

41

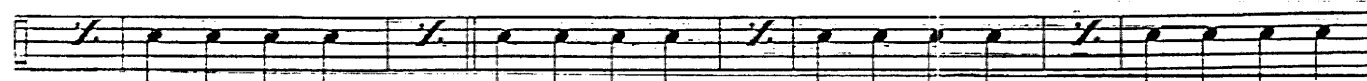

Street of Dreams

The original arrangement as recorded by the Stan Kenton Orchestra

Bass

Composed by Lewis & Young

Arranged by Stan Kenton

SLOWLY

$\text{♩} = 60$

© 1932 (Renewed 1960) by EMI MILLER CATALOG, INC. This arrangement © 1993 by EMI MILLER CATALOG, INC. All Rights Reserved.
International Copyright Secured. Printed with Permission of CPP/BELWIN, INC. by Sierra Music Publications, Liberty Lake, WA 99019
DUPLICATION OF THIS MUSIC IS STRICTLY PROHIBITED BY LAW.

25

33

Sax Soli

41

Street of Dreams

The original arrangement as recorded by the Stan Kenton Orchestra

Piano

Composed by Lewis & Young

Arranged by Stan Kenton

SLOWLY
♩ = 60

9 SOLO

17

25 cresc. ff

33 41

8 8

8

© 1932 (Renewed 1960) by EMI MILLER CATALOG, INC. This arrangement © 1993 by EMI MILLER CATALOG, INC. All Rights Reserved.
International Copyright Secured. Printed with Permission of CPP/BELWIN, INC. by Sierra Music Publications, Liberty Lake, WA 99019
DUPLICATION OF THIS MUSIC IS STRICTLY PROHIBITED BY LAW.